

© copyright
 This drawing, design & all information contained herein remains the sole copyright of BGW DESIGN STUDIO & reproduction in any form is strictly forbidden unless permission is obtained in writing.

- NOTES:
- Do not scale from this drawing, all dimensions must be checked on site. The contractor must verify all site dimensions, drawings, details & specifications. Any discrepancies must be reported to BGW DESIGN STUDIO prior to any commencement of work.
 - Figured dimensions to take preference over those scaled.
 - All specified items are to be installed in accordance with the manufacturers recommendations & instructions.

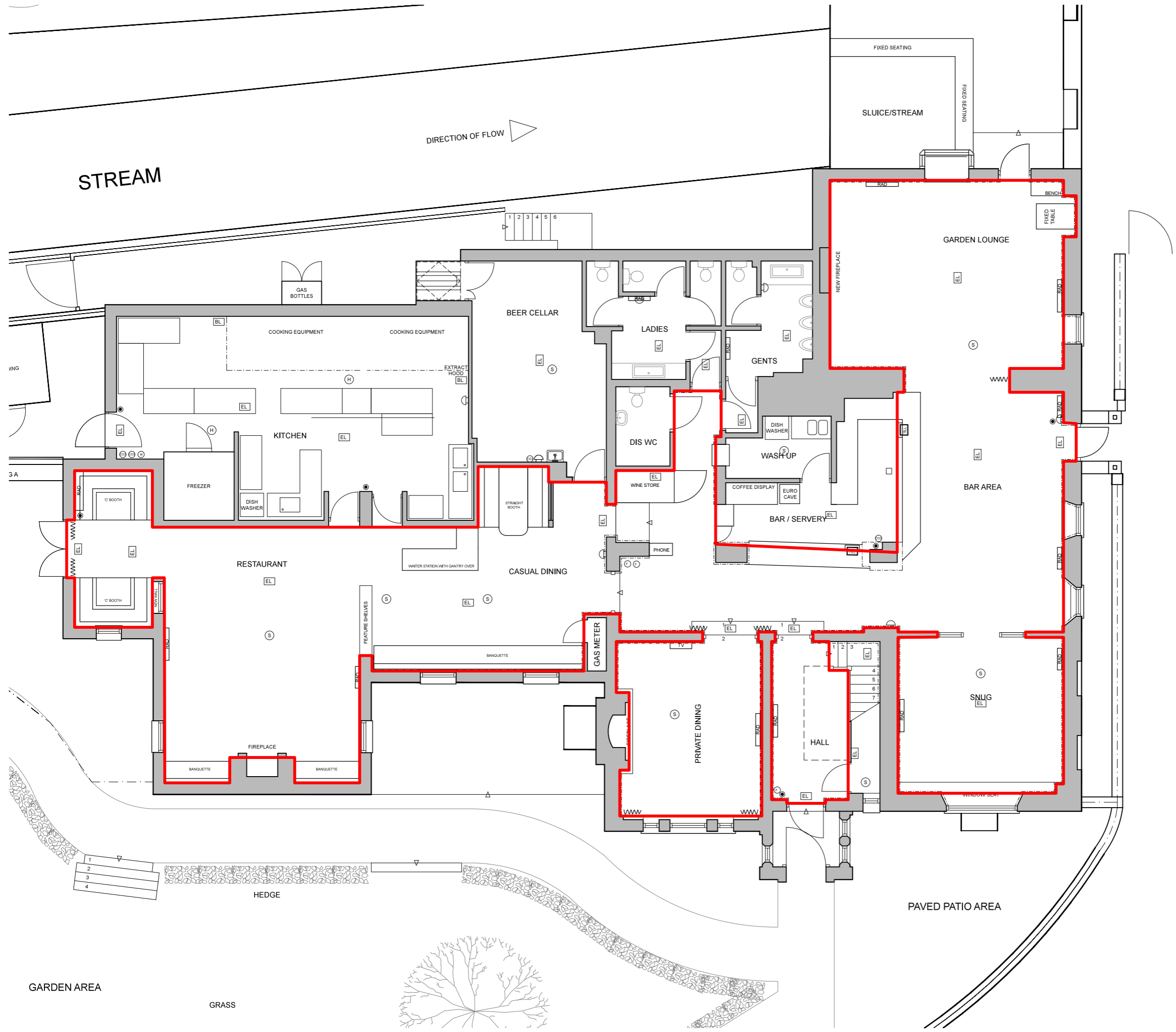

- LEGEND
- Heat Detector
 - Fire extinguisher - foam
 - Fire extinguisher - wet chemical
 - Fire extinguisher - CO2
 - ⊠ Outside Wall mounted light various styles
 - ⊠ Outside freestanding lantern
 - ▽ Outside floodlight
 - ⊠ Speaker
 - Breakglass callpoint
 - ⊠ Sounder
 - EL Emergency light/Running man exit light
 - ⊠ Outside infrared heater?
 - BL Fire Blanket

Stage: **PRELIMINARY**
 Client: PEACH PUB COMPANY
 Project: THE OLD MILL
 LONDON ROAD
 BERKHAMSTED
 HP4 2NB

Title: LICENSING PLAN

Scale: 1:100 @A3	Dwg size: A3
Drawn: KM	Date: SEPT 13
Drawing No. 1349-600	Revision:

BGW DESIGN STUDIO

South Yorkshire
 Palmer Street
 Hyde Park
 Doncaster
 DN4 5DJ

Studio: 01302 361 02
 Fax: 01302 321 34
 www.bgwdesignstudio.co.uk

London
 First Floor
 107 Cheapside
 London
 EC2V 6DP

Studio: 020 7611 494

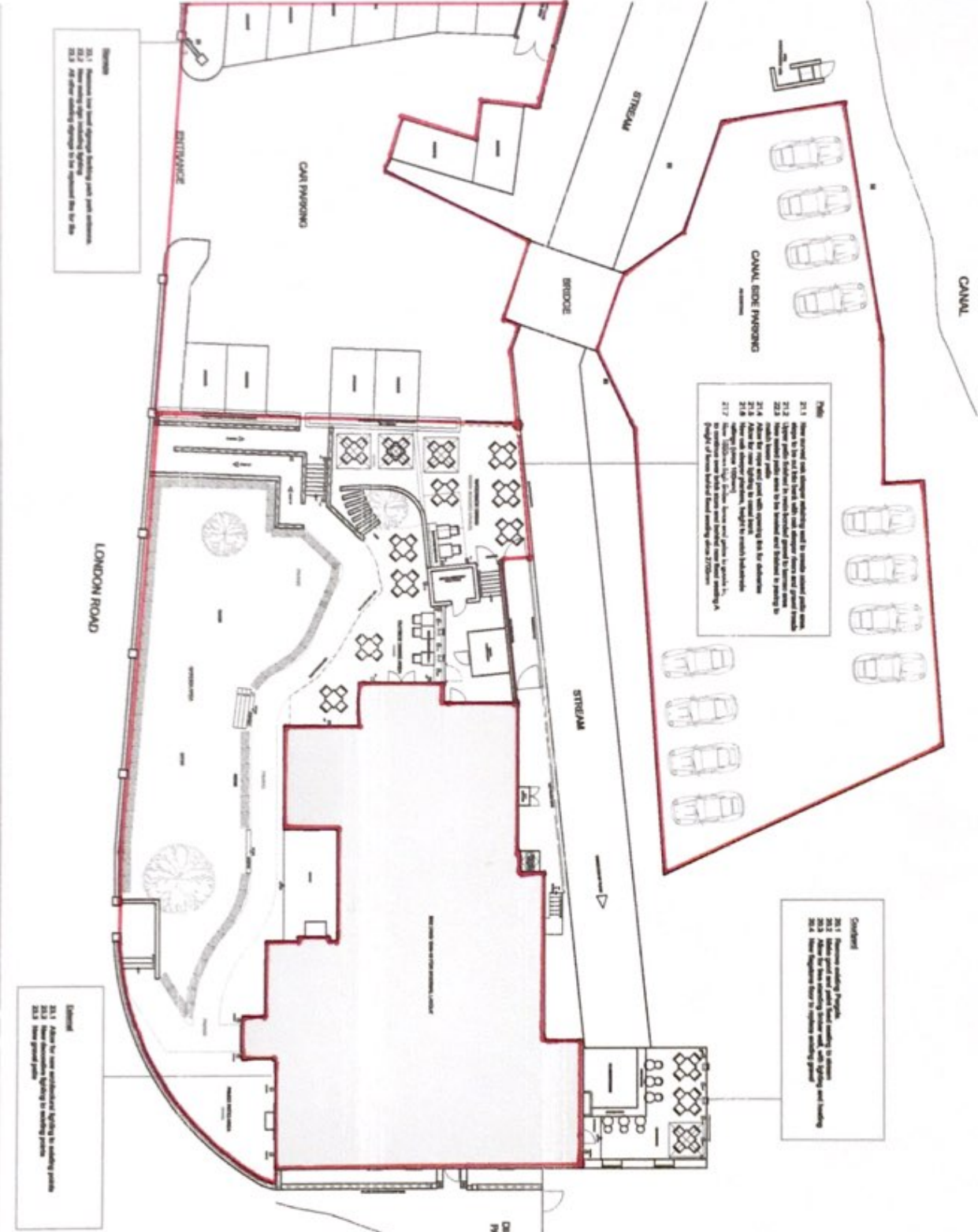

CANAL

CANAL SIDE PARKING

CAN PARKING

LONDON ROAD

210
 211.1. Allow for the proposed building and to provide for the proposed parking spaces.
 212. Allow for the proposed building and to provide for the proposed parking spaces.
 213. Allow for the proposed building and to provide for the proposed parking spaces.
 214. Allow for the proposed building and to provide for the proposed parking spaces.
 215. Allow for the proposed building and to provide for the proposed parking spaces.
 216. Allow for the proposed building and to provide for the proposed parking spaces.
 217. Allow for the proposed building and to provide for the proposed parking spaces.
 218. Allow for the proposed building and to provide for the proposed parking spaces.
 219. Allow for the proposed building and to provide for the proposed parking spaces.
 220. Allow for the proposed building and to provide for the proposed parking spaces.

210
 211. Allow for the proposed building and to provide for the proposed parking spaces.
 212. Allow for the proposed building and to provide for the proposed parking spaces.
 213. Allow for the proposed building and to provide for the proposed parking spaces.
 214. Allow for the proposed building and to provide for the proposed parking spaces.
 215. Allow for the proposed building and to provide for the proposed parking spaces.
 216. Allow for the proposed building and to provide for the proposed parking spaces.
 217. Allow for the proposed building and to provide for the proposed parking spaces.
 218. Allow for the proposed building and to provide for the proposed parking spaces.
 219. Allow for the proposed building and to provide for the proposed parking spaces.
 220. Allow for the proposed building and to provide for the proposed parking spaces.

210
 211. Allow for the proposed building and to provide for the proposed parking spaces.
 212. Allow for the proposed building and to provide for the proposed parking spaces.
 213. Allow for the proposed building and to provide for the proposed parking spaces.
 214. Allow for the proposed building and to provide for the proposed parking spaces.
 215. Allow for the proposed building and to provide for the proposed parking spaces.
 216. Allow for the proposed building and to provide for the proposed parking spaces.
 217. Allow for the proposed building and to provide for the proposed parking spaces.
 218. Allow for the proposed building and to provide for the proposed parking spaces.
 219. Allow for the proposed building and to provide for the proposed parking spaces.
 220. Allow for the proposed building and to provide for the proposed parking spaces.

© 2011 B&W Design Studio
 All rights reserved. No part of this publication may be reproduced, stored in a retrieval system, or transmitted, in any form or by any means, electronic, mechanical, photocopying, recording, or by any information storage and retrieval system, without the prior written permission of B&W Design Studio.

PROPOSED SITE PLAN - PRELIMINARY PEACH PUB COMPANY THE OLD MILL LONDON ROAD BROMFORD HP4 2NB	Project: PEACH PUB COMPANY Client: THE OLD MILL Location: LONDON ROAD BROMFORD HP4 2NB	PRELIMINARY	01 01.01.01 01 01.01.02 01 01.01.03 01 01.01.04 01 01.01.05 01 01.01.06 01 01.01.07 01 01.01.08 01 01.01.09 01 01.01.10 01 01.01.11 01 01.01.12 01 01.01.13 01 01.01.14 01 01.01.15 01 01.01.16 01 01.01.17 01 01.01.18 01 01.01.19 01 01.01.20 01 01.01.21 01 01.01.22 01 01.01.23 01 01.01.24 01 01.01.25 01 01.01.26 01 01.01.27 01 01.01.28 01 01.01.29 01 01.01.30 01 01.01.31 01 01.01.32 01 01.01.33 01 01.01.34 01 01.01.35 01 01.01.36 01 01.01.37 01 01.01.38 01 01.01.39 01 01.01.40 01 01.01.41 01 01.01.42 01 01.01.43 01 01.01.44 01 01.01.45 01 01.01.46 01 01.01.47 01 01.01.48 01 01.01.49 01 01.01.50 01 01.01.51 01 01.01.52 01 01.01.53 01 01.01.54 01 01.01.55 01 01.01.56 01 01.01.57 01 01.01.58 01 01.01.59 01 01.01.60 01 01.01.61 01 01.01.62 01 01.01.63 01 01.01.64 01 01.01.65 01 01.01.66 01 01.01.67 01 01.01.68 01 01.01.69 01 01.01.70 01 01.01.71 01 01.01.72 01 01.01.73 01 01.01.74 01 01.01.75 01 01.01.76 01 01.01.77 01 01.01.78 01 01.01.79 01 01.01.80 01 01.01.81 01 01.01.82 01 01.01.83 01 01.01.84 01 01.01.85 01 01.01.86 01 01.01.87 01 01.01.88 01 01.01.89 01 01.01.90 01 01.01.91 01 01.01.92 01 01.01.93 01 01.01.94 01 01.01.95 01 01.01.96 01 01.01.97 01 01.01.98 01 01.01.99 01 01.02.00
---	--	--------------------	--

B&W DESIGN STUDIO
 100 High Street
 London SE1 1TH
 Tel: 020 7862 1234
 Email: info@b-w-design.com
 Website: www.b-w-design.com